

CERTIFICATE OF LOCATION OF GOVERNMENT CORNER

County of Anoka

State of Minnesota

North $1/4$ Corner of Sec. 18 Township 32 Range 23

I hereby certify that on the 11th day of September, 1964, I found the described corner which was evidenced by area resurvey

and I further certify that to perpetuate the location of said corner, I did, at the exact location

thereof, place a permanent marker consisting of a cast iron monument down 1.5'±

(MON. WEST OF 6x6 WOOD FENCE POST 1' +/-)

~~(COULD PUT A SIGN & POST IN!)~~ (ADDED SIGN & POST ON W. SIDE OF MON.) N (4-20-11)

which reference or witness monuments are located in the manner following:

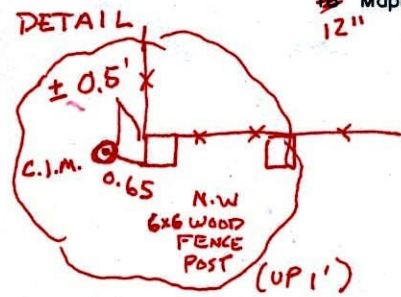
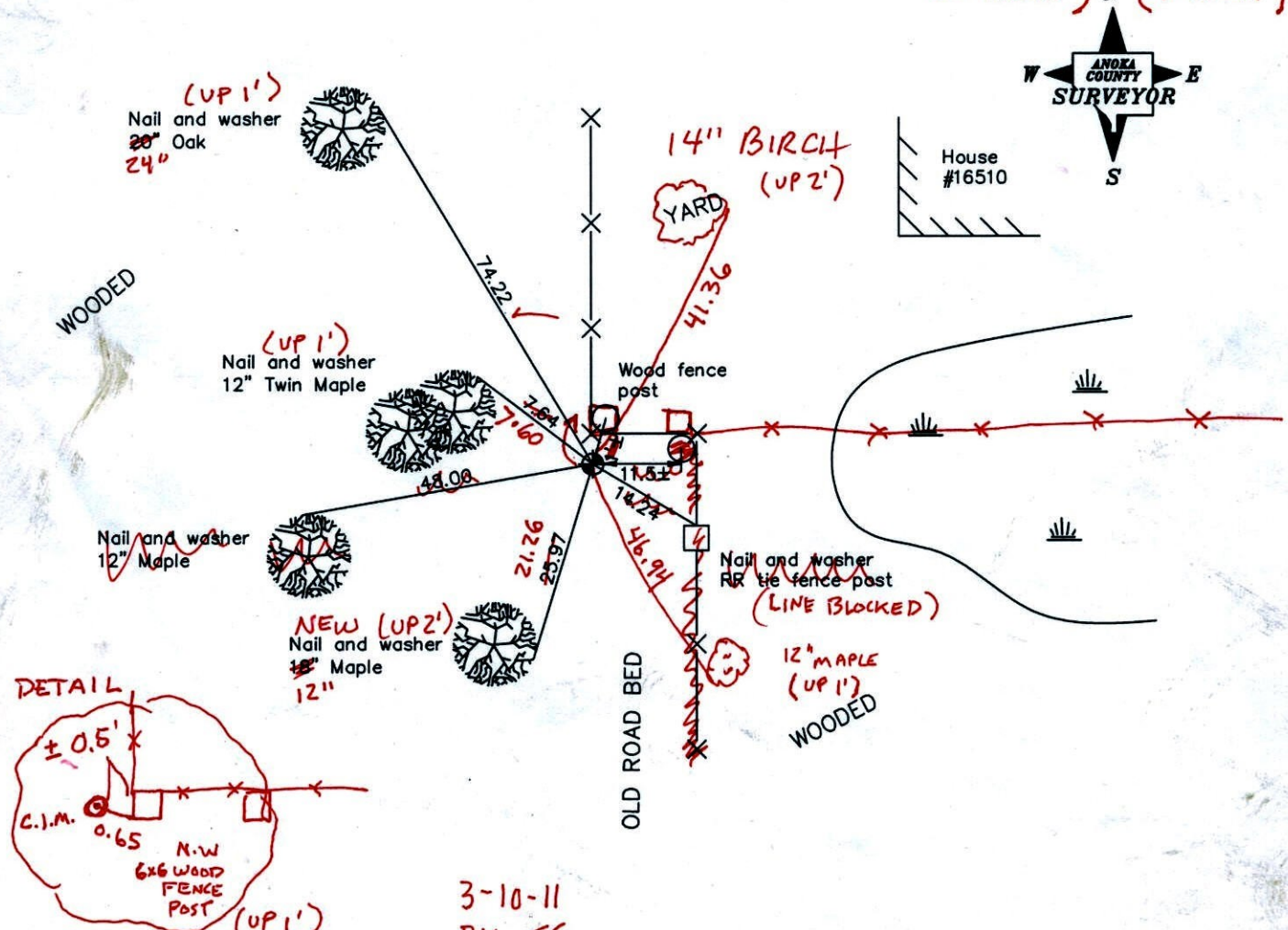

Revised date

10/18/91
8/20/96
1/02/02

3-10-11
BK-55
TAPED

N.A.D. 1983 Coordinates
(1996 adjustment)

County Project Coordinates	State Plane Coordinates
Northing <u>185382.6140</u>	Y _____
Easting <u>502825.2718</u>	X _____

Date 1/02/02

CERTIFICATE OF LOCATION OF GOVERNMENT CORNER

County of Anoka

State of Minnesota

NORTH 1/4 Corner of Sec. 18 Township 32 Range 23

I hereby certify that on the 11th day of SEPT, 19 64, I found the described corner which was evidenced by AREA RESURVEY

and I further certify that to perpetuate the location of said corner, I did, at the exact location thereof, place a permanent marker consisting of CAST IRON MONUMENT (DOWN 1.5 +/-)

which reference or witness monuments are located in the manner following:

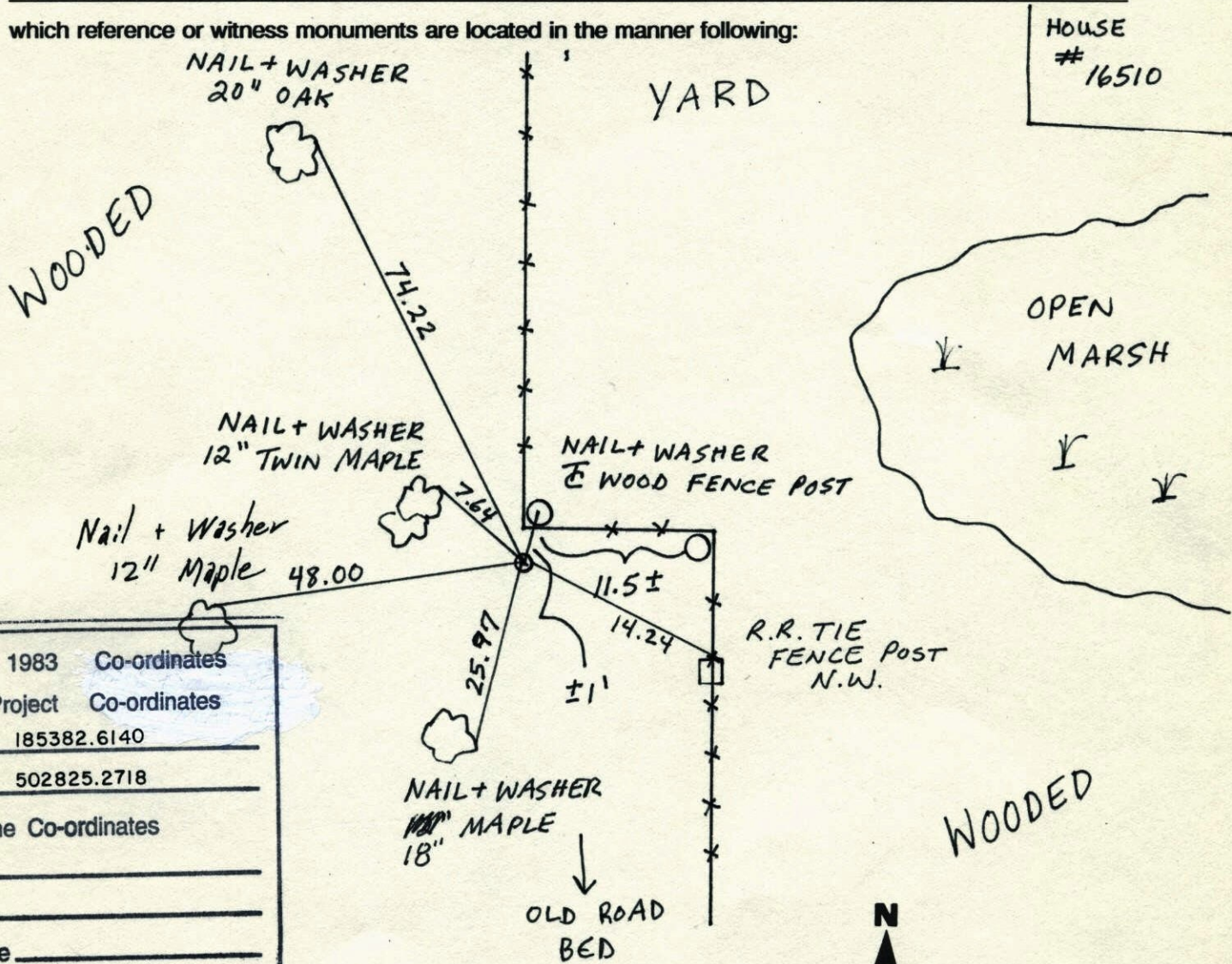

N.A.D.	1983	Co-ordinates
County	Project	Co-ordinates
Northing	<u>185382.6140</u>	
Easting	<u>502825.2718</u>	
State Plane Co-ordinates		
Y	_____	
X	_____	
Date	_____	

Revised date	Revised date	Revised date
<u>6-23-75</u>		
<u>5-24-78</u>		
<u>7-12-84</u>		
<u>10-18-91</u>		
<u>8-20-96</u>		
<u>1-2-02</u>		

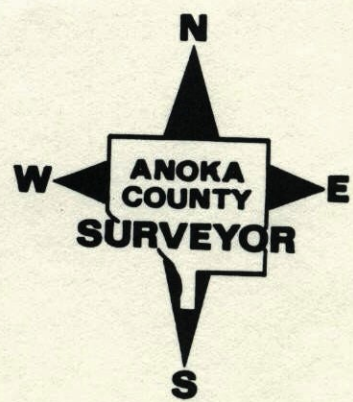

N¹/₄ Cor. Sec. 18, T32, R23

Set Cast Iron Monument From Resurvey.

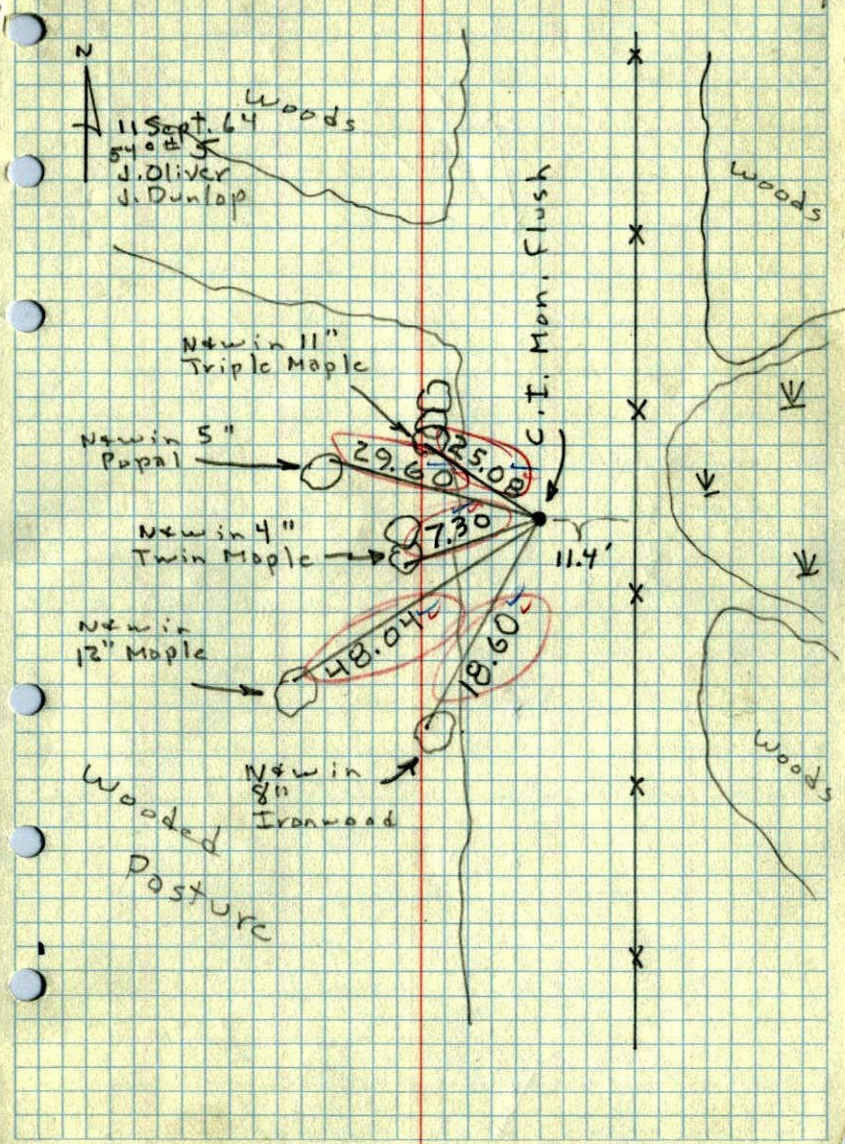

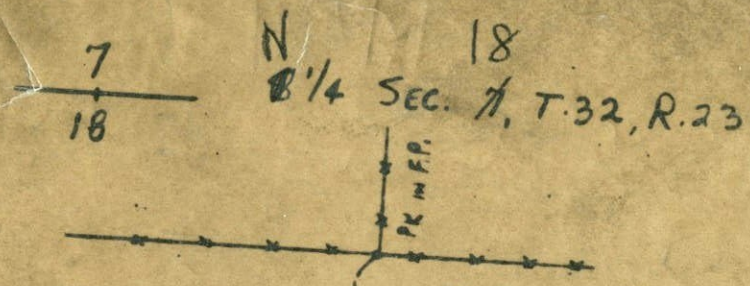

Disregard
 Save for N-S
 dist. ONLY
 12" BIRCH

1305.75

Check with
 N. 74. to see what
 he used this for.
 He will eventually
 run mile from
 S E cor. to
 S W cor.

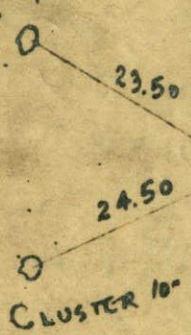

1349.35

31"

don't haul fence



N. C. HOIUM
 AND ASSOCIATES, INC.
 LAND SURVEYORS

116-33

ANOKA, MINNESOTA